

**La Hure Mare Warehouse**

**La Hure Mare**

**Vale**

**Guernsey**





**An industrial unit located within a Key Industrial Area and on the Container Route**



**Prime Industrial Location**

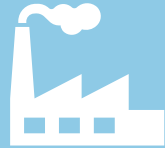

**Key Industrial Area**



**Positioned on the Container Route**

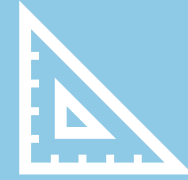

**4,001 sq ft over 2 floors**



**Warehouse at Ground Level**



**Offices at First Floor Level**



**32 Car Parking Spaces**



**Yard Area**



**Existing Tenant is Holding Over**



**Passing Rent of £50,061 per annum**



**Freehold Available**



**Price on Application**

**La Hure Mare Warehouse** is located in the north of Guernsey, in the parish of Vale.

It sits on La Hure Mare Road and falls within the Main Centre Outer Boundary and a Key Industrial Area. It is therefore recognised as one of the island's main industrial locations, benefitting from a prominent position and good transport networks (including forming part of the container route).

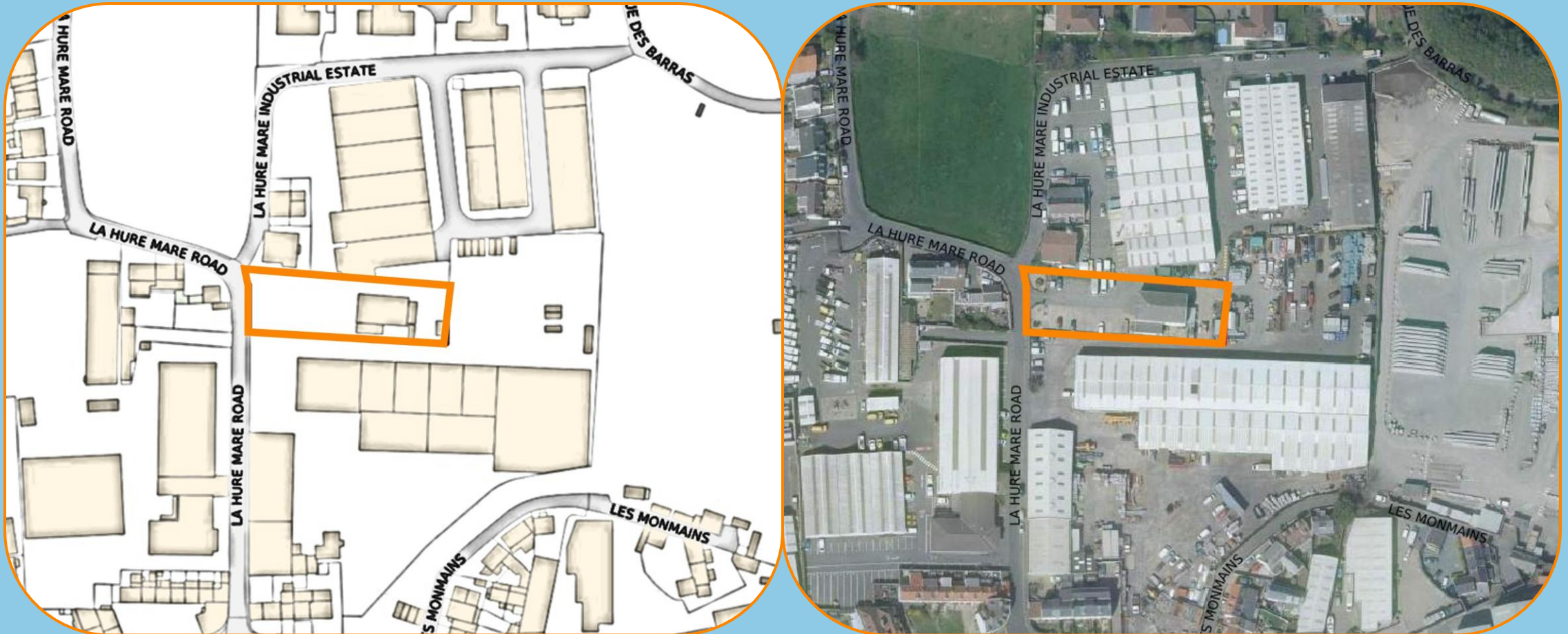

**La Hure Mare Warehouse** has a site area of 0.40 acres (1,624 sq m), upon which is a two-storey industrial unit providing 4,000 sq ft (372 sq m) of accommodation.

Level	Use	Area (sq m)	Area (sq ft)
Ground	Workshop / Office	204	2,199
First	Office	167	1,802
<b>Total</b>		<b>371</b>	<b>4,001</b>

At ground level there is a workshop, reception, toilet facilities, kitchenette, office areas and an adjoining shower room (not interconnected with the main building).

At first floor level, there is additional office accommodation and a boardroom.

Externally, to the front of the building, is onsite car parking for approximately 32 vehicles, twelve of which are tandem spaces.

At the rear is a yard which is used for external storage but could also be used for additional car parking.



**La Hure Mare Warehouse** is currently occupied by Geomarine Limited by way of a lease, the status of which is pending.

The passing rent is £50,061 per annum.

An opportunity therefore exists to either negotiate a new lease with the existing tenant or obtain vacant possession, within a reasonable amount of time, so the property can be used for owner occupation.





**Price on Application**



**Car Parking for up to 32 cars, plus a yard**

## Contact



## For Further Information or Viewings

**+44 (0) 1481 740071**  
**[info@watts.property](mailto:info@watts.property)**



**Wing Lai MRICS**

**Director**

**+44 (0) 7781 412 578**

**[wing.lai@watts.property](mailto:wing.lai@watts.property)**



**Joanna Watts MRICS**

**Director**

**+44 (0) 7781 130 686**

**[jo.watts@watts.property](mailto:jo.watts@watts.property)**

Watts Property Consultants Limited on behalf of the Vendors or Lessors of this property whose Agents they are, give notice that:

1. These particulars are set out as a general outline only for guidance to intending Purchasers or Lessees, and do not constitute any part of an offer or contract. 2. Details are given without any responsibility and any intending Purchasers, Lessees or Third Parties should not rely on them as statements or representations of fact but must satisfy themselves by inspection or otherwise as to the correctness of each of them. 3. No person in the employment of Watts Property Consultants Limited has any authority to make any representation or warranty whatsoever in relation to this property.